



— Exchange Student Program —

AT

# YunTech

Sincerity | Honor | Perserverance | Originality



國立雲林科技大學

National Yunlin University of Science & Technology



# Exchange Student Program

<b>First Semester (Fall)</b>	September ~ January
<b>Second Semester (Spring)</b>	February ~ June
<b>Eligibility</b>	Nominate by YunTech's Partner Universities
<b>Application</b>	<div> <div>Nominated by home university.</div> <div>▼</div> <div>Office of International Affairs will inform students the next steps for application.</div> <div>▼</div> <div>Submit the required documents to YunTech.</div> <div>▼</div> <div>Get the acceptance letter and prepare for departure.</div> </div>
<b>Application Deadline</b>	Spring Semester : mid November Fall Semester : mid May
<b>Tuition Fee</b>	Students only have to pay the tuition to their home institution.

## Visa

You must apply for a valid visa (Visitor or Resident Visa) in your country of residence BEFORE entering Taiwan. As there is no "Student Visa" for international students studying in Taiwan, students whose exchange period is more than 180 days may apply for Resident Visas or for extendable Visitor Visas if the exchange period is less than 180 days.

Please contact the Ministry of Foreign Affairs and Republic of China (ROC) overseas missions in your countries / regions for the required documents, latest information and advice about which type of visa you should apply for

For further information, please check the Website: <https://www.boca.gov.tw/lp-166-2-xCat-3.html>

Yuntech is a University with good scenery, friendly teachers, and a warm community. It is a pleasure to study here at Yuntech.

**Fendi Rusly,**  
from Indonesia, Electronic Engineering(PhD)





The impression you get of Yuntech is 'technology and fantastic'. There are special courses for engineering students and various wide-field courses. I can learn Chinese and high technology research from them. Also they can play a lot of different sports. Yuntech is the best school for exchange students. I'm very lucky in yuntech.

**Jungyoon Clark Lee,**  
from Korea, Electronic Engineering(BS)

## Insurance

Students are required to have sufficient medical and accident coverage for the first four months or the semester they stay in Taiwan.

Upon Arrival	Foreign Students that have applied for resident visas have to apply for insurance covering the first months of their stay. After six months the students will be transferred to national health insurance. Students that only stay for one semester need to check whether the domestic insurance covers any cost made in Taiwan.
Insurance fee's	Initial six month coverage at USD100. After six months national health insurance at USD150 a half year.

## Accommodation

### Campus Dormitory

The dormitories within the school are divided between undergraduate and graduate student rooms. The dormitories are separated into female and male floors and buildings.

Dormitory Fee		Four-bed-Room	Deposit
	Undergraduate	USD 280	USD 60
	Graduate	Building D-USD 366 Building G-USD 373	USD 60

Undergraduate students	<ul style="list-style-type: none"> <li>* There are 4 rooms in one dormitory unit, each room houses 4 students</li> <li>* The rooms have 4 beds, desks and closets</li> <li>* Common facilities in dormitory unit : living room, toilet and bathroom</li> <li>* Facilities in building : paid washing machine and dryer</li> </ul>
------------------------	---

Graduate students	<ul style="list-style-type: none"> <li>* There are 4 rooms in one dormitory unit, each room houses 2 students</li> <li>* The rooms have 2 beds, desks and closets</li> <li>* Common facilities in dormitory unit : living room, toilet and bathroom</li> <li>* Facilities in building : paid washing machine and dryer</li> </ul>
-------------------	---

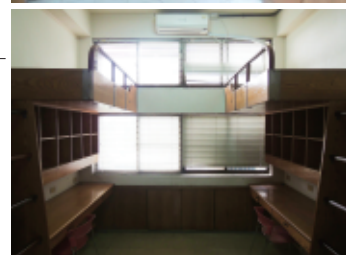

### Off campus housing

\* Your school buddy may be able to assist you in finding a suitable room or apartment.

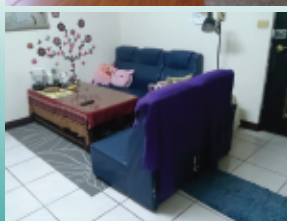

Rooms	In the area surrounding the university there is a wide range of student rooms available. Contracts for the student rooms have a minimum rental period time of 6 months. The rental fee has to be paid at the start of the contract with prices ranging from USD 650 to USD 915. The rental fee does not include utilities they need to be paid each month or every two months. Almost all rooms are furnished and have their own bathroom, toilet and internet connection. Within the student house there is communal water dispenser and washing machine.
Apartments	There are some apartments for rent in the vicinity of the university. The minimum contract length for an apartment is one year. Most apartments are furnished, but internet and cable connection need to be arranged.

## Mandarin courses

Chinese courses at YunTech are provided for international students who are enthusiastic about learning Chinese language and culture.

Required Fee : NTD \$ 2000

Course Fee : NTD \$ 1000

Deposit : NTD \$ 1000

For further information, please refer to the website: <https://clc.yuntech.edu.tw/>

## TEEP Program

Taiwan's Ministry of Education launched the Taiwan Experience Education Program (TEEP) to encourage more international students to participate in short-term professional internship projects organized by Taiwanese universities and colleges. TEEP also allows international students to gain an in-depth educational experience in Taiwan, while also preparing themselves for the Asian job market.

Apply HERE : <https://teep.studyintaiwan.org/programs>

## College of Engineering



Graduate School of Engineering Science and Technology (PhD)

Mechanical Engineering (BS,MS,PhD)

Electrical Engineering (BS,MS,PhD)

Electronic Engineering (BS,MS,PhD)

Electronic and Optoelectronic Engineering in Electronic

Safety,Health and Environmental Engineering(BS,MS,PhD)

Civil & Construction Engineering (BS,MS)

Chemical and Materials Engineering (BS,MS,PhD)

Computer Science and Information Engineering (BS,MS)

## College of Management

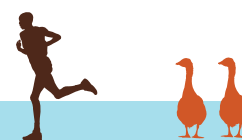

Industrial Engineering and Management (BA,MS,PhD)

Business Administration (BA,MA, PhD)

Information Management (BA,MA,PhD)

Finance (BA,MA,PhD)

Accounting (BA,MA,PhD)

Bachelor Program in International Management (BA)

International Graduate School of Artificial Intelligence (MS)



## College of Design

Graduate School of Design (PhD)

Industrial Design (BA,MA)

Architecture and Interior Design (BA)

Visual Communication Design (BA,MA)

Digital Media Design (BA,MA)

Creative Design (BA,MA)

## College of Humanities and Applied Sciences

Applied Foreign Languages (BA,MA)

Cultural Heritage Conservation (BA,MA)

Graduate School of Technological and Vocational Education (MA, PhD)

Graduate School of Applied Chinese Studies (MA)

Graduate School of Science and Technology Law (MA)

Graduate School of Leisure and Exercise Studies (MA)

Graduate School of Materials Science (MA)

## College of Future

Bachelor Program in Interdisciplinary Studies (BA)

Bachelor Program in Industrial Projects (BA)

Graduate School of Intelligent Data Science

\* Courses taught in foreign languages shall be found through

[https://fdx.yuntech.edu.tw/index.php/2020-02-26-09-23-21/item/download/1708\\_0bea91e1717a44e6cd2fb987352b9320](https://fdx.yuntech.edu.tw/index.php/2020-02-26-09-23-21/item/download/1708_0bea91e1717a44e6cd2fb987352b9320)





## Activities

### On campus

The campus of Yuntech provides the students the opportunity to take part in activities. The university has a great number of student clubs. There are clubs for different sports, music and a lot more. On campus there are sports facilities for basketball, tennis, running and more. The gym building houses multiple halls that are used for different sports and there is a swimming pool.

### Off campus



Within Douliou there are many places for you to drink coffee and tea. In the city center there are bars, a bowling alley and pool halls. On Tuesday and Saturday there is a night market just across from the university. Here you can get all kinds of food and snacks as well as play games and do some shopping.



## Shopping

The city center has a lot of places to shop for anything that you need from electronics to clothing. Most shops are open until 10pm. You can do your daily shopping at Carrefour and various other supermarkets. Smaller convenience stores can be found around the city and campus that are open 24 hours a day.

Taiwan is an amazing country to live in, friendly people, good food and lots of things do and see. Yuntech is a university that houses many great professors with close connections to businesses, therefore there is ample opportunity to know about Taiwanese businesses.

**Arjan Stevens,**

*from Holland, International Business Administration (MS)*

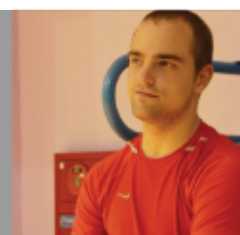

## Food

Within Yuntech there is a school canteen that provides a buffet for breakfast, lunch and dinner. All around the university there are restaurants that offer all kinds of food. In the morning there are multiple breakfast stores and at night there are several late night food stands. The average price for a dinner is between USD 2 and USD 7.

## Mobile phone

Previous exchange students have recommend buying pre-paid SIM cards at the telecom service centers in the Taoyuan International Airport upon your arrival as the procedure is easier than getting the SIM card in Douliou. It is possible to bring your own mobile and purchase a local pre-paid card.

\* The most common phone companies include:

1. Chunghwa Telecom <http://www.cht.com.tw/CHTFinalE/Web/>
2. Taiwan Mobile <http://english.taiwanmobile.com>
3. Far EasTone <http://corporate.fetnet.net/>

# Transport

## Public transport

Douliou has its own train station where you can take the train to different cities. At the bus station you can take the bus to the surrounding areas or directly to Taipei.

## Scooter/car

To drive a scooter or car a student needs to have an international driving license. The international licence needs to be purchased in your home country.

## Taxi

Taxi Company	Reservation Phone NO.
Jiu-An Taxi	(05)533-4833 · 532-3833
Dou-Liu Taxi	(05)532-2525
Yong-Guang Taxi	(05)582-2280
Tong-Yi Taxi	(05)596-2777

## Bike

The easiest way to get around the campus and Douliou is by bike. From campus to the city center only takes you about 10 minutes. Bikes are for sale at some shops around the university. Second hand bikes are available from previous students.

Taiwan is a beautiful island. I like the local customs and practices, Taiwanese people are very friendly. I have been staying in Taiwan for four years, the most things for me is the night market culture and the nostalgic streets. Thanks to everyone's help in YunTech, in the process of studying here, my study goes very smoothly.

**Celeste Kek,**  
from Malaysia, Visual Communication Design(BS)



## Shuttle Bus

### Shuttle Bus between Yuntech Activity Center, Main Gate and Douliou Train Station Schedule (Monday - Friday)

Bus	Activity Center	Main Gate	Douliou Train Station
<b>First shuttle</b>	07:50	07:55	08:05
<b>Second shuttle</b>	08:50	08:55	09:05
<b>Third shuttle</b>	09:50	09:55	10:05
<b>Fourth shuttle</b>	15:05	15:10	15:20
<b>Fifth shuttle</b>	15:25	15:30	15:40
<b>Sixth shuttle</b>	16:05	16:10	16:20
<b>Seventh shuttle</b>	16:25	16:30	16:40
<b>Eighth shuttle</b>	17:05	17:10	17:20

- Notices:
- Activity Center : In front of the Activity Center.
  - Yuntech Main Gate: Right beside the guardroom.
  - Douliou Train Station: At the plaza of the rear station.
  - The above information is subject to change.

# From Airport to Yuntech

## Airport Pick Up Service

We arrange an airport pick up service from Taiwan Taoyuan or Kaohsiung International Airport to YunTech to ensure your safe arrival. If you need the shuttle service, please fill out the form [Airport Pick Up Service Form] and email or fax us more than a week in advance and we will make the proper arrangements.

## From Taiwan Taoyuan International Airport

Yuntech understands that you may want to make your own arrangements, listed below are directions to get to the Yuntech main gate and on-campus dormitories.

**\*\* We strongly recommend you arrive in Taiwan during the day to avoid missing the trains.**



**By Shuttle bus + High Speed Rail (HSR) + Train + Taxi** (Travel Time: approximately 2hrs 15 mins)

### Step 1: By shuttle bus (From Taoyuan International Airport to Taoyuan HSR station)

Tickets are sold at the following locations:

- (1) Taoyuan Airport: UBUS service counters at Arrivals Lobby of Terminals 1 and 2.
- (2) THSR Taoyuan Station: platform 1 at bus depot.
- (3) Intervals: 5 - 10 minutes intervals during peak times.

### Step 2: By HSR (From Taoyuan HSR station to Taichung – Xin Wu Ri station)

Intervals: 30 minutes

### Step 3: By Train (From Taichung-Xin Wu Ri station to Douliou city)

There are two different kinds of trains: Chu-Kuang (Medium), Local Train

### Step 4: By Taxi (From Douliou Train Station to Yuntech Main Gate/Dorm)

A taxi can be found in front of the train station.

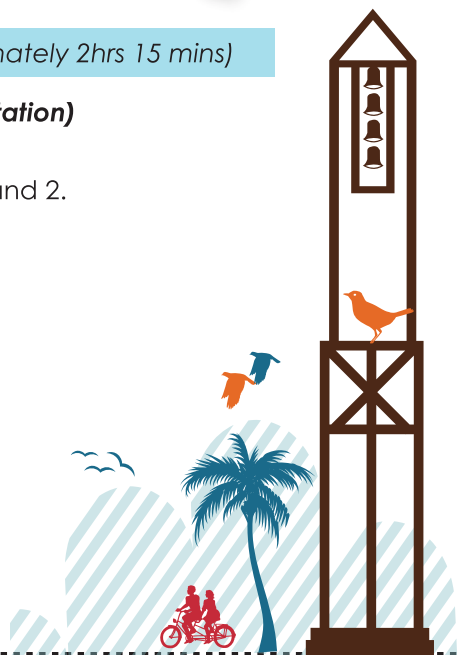

#### Contact Information :

#### Office of International Affairs (OIA)

Address	123 University Road, Section 3, Douliou, Yunlin 640301, Taiwan, R.O.C.		
Tel	+886-5-5342601 Ext. 2392/2393	Website	tdx.yuntech.edu.tw
Inbound Exchange	Ms.YU-HAN, LUO (Eunice) luoyh@yuntech.edu.tw		
Outbound Exchange	Ms.YU-HAN, LUO (Eunice) luoyh@yuntech.edu.tw		